



BBA - LLB
Regulation: Y24

Program Outcomes & Program Specific Outcomes (PO & PSO)

PO/PSO	PO/PSO Description
PO1	Ability to gain knowledge of law and application of such knowledge in practice
PO2	Be proficient to use the fundamental and vital principles of law
PO3	Identify and solve the social, economic and cultural issues in law
PO4	Ability to synthesis academic knowledge to legal problems and find solutions
PO5	Recognize the ethical and professional responsibilities and the norms of advocacy
PO6	Ability to research, review, comprehend and utilize such knowledge for law reforms
PO7	Converse effectively and work in inter-disciplinary groups and legal institutions
PO8	Guide the trainee legal practitioners in the right direction
PO9	Ability to understand the real-life situation in legal profession and practice
PO10	Learn aesthetically pleasing practices and make it socially relevant
PSO1	To equip skills required to deal with a fast-changing business environment and legal arena
PSO2	To acquaint with technological developments and to make suitable changes in the field of law and legal profession
PSO3	To be able to integrate the learning with practice of law
PSO4	To be able to secure respectful job of his/her choice in the field of law
PSO5	To be able to conceptualize the most advanced concepts of law
PSO6	To be able to demonstrate teaching skills in the academics

Program Rules & Regulations

Admission Eligibility Criteria

The candidate should have passed Intermediate examination or its equivalent in a regular stream (10+2) with a minimum of 45% marks. Relaxation of 5% marks will be applicable to S.C., & S.T., candidates.

SELECTION PROCEDURE:

Students who have qualified and obtained ranks in CLAT or State Level LAW CET-2024 are eligible for admission. However, the admission of other students will be based on the performance of the student in the written test on Legal Aptitude and Personal interview.

FEE STRUCTURE:

The tuition fee per semester shall be as specified in the University Website. The Scholarships will be awarded to deserving students.

- Secured good rank in CLAT/AP LAW CET
- Secured more than 60% in qualifying examination (10+2)
- Concession is also available in Sports Quota.

Program Curriculum

For an academic program the curriculum is the basic framework that will stipulate the credits, category, course code, course title, course delivery (Lectures / Tutorials / Practice / Skill / Project/ Case Study /etc.), in the Choice Based Credit System. However, all such are essentially designed, implemented and assessed in Outcome Based Education Framework.

Program Structure:

An Academic Year is made of two semesters each is of, approximately 16+1 week duration and each semester is classified as:

- Odd Semester
- Even Semester

KLEF may offer summer term between May and June.

Students have the flexibility to choose courses of their own choice prescribed by the institution.

- Every course has a Lecture-Tutorial-Practice-Skill (L-T-P-S) component attached to it.
- Based upon the L-T-P-S structure the credits are allotted to a course using the following criteria.
- Every 1 hour of Lecture / Tutorial session is equivalent to one credit.
- Every 2 hours of Practical session is equivalent to one credit.
- Every 4 hours of skill-based practice is equivalent to one credit.
- A course may have one or more of its preceding course(s) as pre- requisite(s).
- To register for a course, the student must successfully be promoted in these course(s) earmarked as pre-requisite(s) for that course.

Course Structure:

Course Precedence:

The following are the guidelines for registering into courses with pre-requisites.

Academic Flexibilities

In adherence to the Bar Council of India Legal Education Rules, no academic flexibilities are being extended.

Attendance policy for promotion in a course

A candidate shall be deemed to have eligibility to appear for end-semester exams in any course if the student has attended a minimum of 70% of classes held in the course concerned, including the moot-court exercises, tutorials and practical training conducted in the course. If any student for any exceptional reasons fails to attend 70% of the classes held in any course, the Principal of the College may allow the student to take the exam, if the student concerned attended at least 65% classes held in the course concerned and 70% of the classes in all the courses in entire semester taken together. In case of medical exigencies, the student/parent should inform the Principal of the College within a week by submitting necessary proofs and in such cases the attendance can be condoned up to an extent of 10% by Principal on the recommendation of the committee established for condonation.

- Attendance in a course shall be counted from the date of commencement of the classwork only and not from the date of his/her registration.

- Attendance for the students who are transferred from other institutes and for new admissions, attendance must be considered from the date of his/her admission.
- In case of attendance falling marginally below 75% due to severe medical reasons or any other valid reasons, the Principal/Program chair may bring such cases, along with valid and adequate evidence to the notice of the Dean Academics. The condonation board formed by Vice-Chancellor under the chairmanship of Dean-Academics will consider any further relaxation in attendance from the minimum attendance percentage requirement condition after going through case by case.

Attendance based marks

Attendance based marks are not being allocated.

Attendance waiver

In adherence to the Bar Council of India Legal Education Rules, attendance waivers in any manner are not being granted.

Attendance condonation policy

Only those students nominated or sponsored by the KLEF to represent in various forums like seminars or conferences or workshops or competitions or taking part in co-curricular or extra-curricular events will be given compensatory attendance provided the student applies in writing for such a leave in advance and obtain sanction from the Principal basing on the recommendations of the Head of the Department for academic related requests or from the Dean Student Affairs for extracurricular related requests. For participation in the KLEF placement process the names of students will be forwarded by the placement cell in-charge to the respective Heads of the Departments. Students participating in KLEF or National or International events like technical fests, workshops, conferences etc., will be condoned for 10 percent of total classes conducted for each course in the semester.

Course based detention policy

In any course, a student must maintain a minimum attendance as per the attendance policy for promotion in a course, to be eligible for appearing in the Sem-End examination. Failing to fulfill this condition, will deem such student to be detained in that course and become ineligible to take semester end exam.

Eligibility for appearing Sem-End Examination

A Student registered for a course and maintained minimum attendance of 70 percent is eligible to write the Semester-End Examination for that course unless found ineligible due to one or more of the following reasons -

- Shortfall of attendance
- Detained
- Acts of indiscipline
- Withdrawal from a course

Absence in Assessment and Examination

If a student fails to take any formative assessment component (due to ill-health or any valid reason), no second chance will be given, and zero marks will be awarded for the same. In cases of excused absence, the instructor may provide an opportunity to the student to reappear in quizzes or assignments or any other internal assessment criteria based on the approval from the principal & the concerned Head of the Department in written. If a student fails to write Sem-In Exam-I or obtained less than 50% marks in Sem-In Exam-I, he must attend remedial classes and maintain a minimum 85% of attendance in remedial classes to be eligible for Make-up test for Sem-In exam-I. Further, the number of remedial classes to be conducted shall be 50% of regular classes held till the Sem-In exam-I. However, there is no make-up test for Sem-In Exam-II or for the Laboratory exams.

A student's absence for Sem-In exams under the following circumstances are only considered for makeup test.

- Pre-approved participation in University/State/National/International co-curricular and extra-curricular activities.
- Ill health and medical emergencies for the student leading to hospitalization with certification by the doctor stating inability of student to attend Sem-In exams clearly within the necessary dates.
- Death of immediate family member.

Remedial Classes Policy

The following categories of students are recommended to attend Remedial classes:

- Students who did not attend or obtain a minimum of 50% marks in the Sem-In examination-1.
- Students for whom the learning objectives of CO1/CO2 are not attained in the Sem-In examination-1.
- Any other student may also be permitted to attend remedial classes as per the discretion of the Principal.

The following are the guidelines to conduct remedial classes:

- Remedial classes are scheduled to be conducted usually one- or two- weeks after the conclusion of Sem-In exam-1.
- The number of remedial classes to be conducted shall be 50% of regular classes held until the Sem-In exam-1.
- Remedial classes MUST NOT be scheduled during regular class work hours.

The following are the guidelines for remedial exams:

- Students attending remedial classes must maintain attendance of minimum 80% in classes conducted under remedial classes, without fail for being eligible for attending remedial exam.
- After conduction of remedial test, the Sem-in exam-1 marks will be updated by considering the weightage of 75% of marks obtained by student in remedial exam, and 25 % of marks obtained by student in regular exam; with a CAP of 75% in overall marks.

Assessment & Evaluation

The assessment in each theory course consists of two Sem-In Exams (Sem-in Exam-I and Sem-In Exam II), in-class Quizzes/Tutorials/Home Assignments/Active Learning Methods (continues assessment), and the Semester End Examination (SEE). The distribution of weightage for each assessment step is listed below. The distribution of internal marks in the table below is only a guideline. Instructors at their discretion may apportion some marks for attendance beyond 75%. In such cases, the marks shown for quizzes and assignments will accordingly be adjusted. Students are advised to refer to the course handout to get more detailed information on assessment.

The assessment is conducted in formative and summative modes with a weightage of 60% for Semester-In evaluation and 40% for Semester-End Evaluation. The distribution of weightage for various components of formative and summative modes are decided and notified by the course coordinator through the course handout after approval by the Dean Academics, prior to the beginning of the semester. Students are advised to refer the course handout to get more detailed information on assessment.

- Sem-In tests and the Semester-End Examinations will be conducted as per the Academic Calendar.
- Students may have to take more than one examination in a day during Sem-In exams, Semester-End Examinations/Supplementary examinations.
- Examinations may be conducted on consecutive days, beyond working hours and during holidays.

Semester-In Evaluation

The following are the guidelines for the Semester-In evaluation:

- The process of evaluation is continuous throughout the semester.
- The distribution of marks for Semester-In evaluation is 60% of aggregate marks of the courses.

Name of the College	Semester-in Evaluation (Weightage %) (A)	Semester End Examination (Weightage %) (B)	Minimum Requirement for Pass %	
			(A+B)	B
College of Law	60	40	40	40

- To maintain transparency in evaluation, answer scripts are shown to the students for verification, within one week of conduct of exam. If there is any discrepancy in evaluation, the student can request the course-coordinator to re-evaluate.
- The solution key and scheme of evaluation for all examinations are displayed by the Course-Coordinator in the appropriate web portal of the course, on the day of the conduct of examination.
- In case the student is unable to appear for any evaluation component owing to hospitalization, participation in extra/co-curricular activities representing KLEF/state/country; the Dean Academics can permit to conduct of re- examination for such students.
- In case a student has missed any of the two in-semester evaluations, s/he is eligible for and will be provided with an opportunity of appearing for re- examination

Semester End Examination:

- The distribution of marks for Semester-End evaluation is 40% of aggregate marks of the Course.
- The pattern and duration of Sem End examination are decided and notified by the Course Coordinator through the Course handout, after approval from the Dean Academics.
- To maintain transparency in evaluation, answer scripts are shown to the students for verification. If there is any discrepancy in evaluation, the student can request the Controller of Examinations to re-evaluate.
- If a student earns F grade in any of the courses of a semester, an instant supplementary exam (for only Semester End Exam component) will be provided within a fortnight of the declaration of the results.

Assessment of Project/Research based Courses

All project or research-based subjects must have a defined time limit for completion. The specific time limits and schedule for monitoring and evaluating student performance will be announced each term. The final project report, after obtaining a plagiarism certificate, will be considered, and evaluated by the panel of examiners. Student project reports must follow the guidelines prescribed by the Dean of Academics.

Grading Process

At the end of all evaluation components based on the performance of the student, each student is awarded grade based on absolute/relative grading system. Relative grading is only applicable to a section of a course in which the number of registered students is greater than or equal to 25. Choice of grading system is decided by the Course-Cordinator with due approval of Dean Academics and is specified in the course handout.

Absolute Grading

The list of absolute grades and its connotation are given below

Performance	Letter Grade	Grade Point	Percentage of marks
Outstanding	O	10	90-100
Excellent	A+	9	80-89
Very Good	A	8	70-79
Good	B+	7	60-69
Above Average	B	6	50-59
Average	C	5	46-49
Pass	P	4	40-45
Fail	F	0	0-39
Absent	AB	0	Absent

μ is the mean mark of the class excluding the marks of those students who scored $\geq 90\%$ and $\leq 40\%$ after rounding the percentages to the next highest integer. σ is the standard deviation of the marks.

Relative Grading

The following table lists the grades and its connotation for relative grading

Letter Grade	Grade Point	Grade Calculation
O	10	total marks $\geq 90\%$ and total marks $\geq \mu + 1.50\sigma$
A+	9	$\mu + 0.50\sigma \leq$ total marks $< \mu + 1.50\sigma$
A	8	$\mu \leq$ total marks $< \mu + 0.50\sigma$
B+	7	$\mu - 0.50\sigma \leq$ total marks $< \mu$
B	6	$\mu - 1.00\sigma \leq$ total marks $< \mu - 0.50\sigma$
C	5	$\mu - 1.25\sigma \leq$ total marks $< \mu - 1.00\sigma$
P	4	$\mu - 1.50\sigma \leq$ total marks $< \mu - 1.25\sigma$ or ≥ 40
F	0	total marks $< \mu - 1.50\sigma$ or total marks ≤ 39
AB	0	Absent

SGPA and CGPA

The SGPA is the ratio of sum of the product of the number of credits with the grade points scored by a student in all the courses and the sum of the number of credits of all the courses undergone by a student, in a semester.

Where C_i is the number of credits of the i th course and G_i is the grade point scored by the student in the i th course.

The CGPA is also calculated in the same manner considering all the courses undergone by a student over all the semesters of a program, where S_i is the SGPA of the i th semester and C_i is the total number of credits in that semester.

- The SGPA and CGPA shall be rounded off to 2 decimal points and reported in the transcripts.
- CGPA can be converted to percentage of marks: $10 \times \text{CGPA} - 7.5$
- A student appearing for a course having practical integrated with theory and in case obtains less than 40% in either of practical or theory component of semester end examination, and in such case the student must reappear for the component only in which he has secured less than 40%. Till successful attainment of minimum 40% of both components, the student remains in the F grade for that course.
- Audit/Certificate courses are graded as Satisfactory (S) or Non-Satisfactory (NS) only.
- At the end of each semester, the KLEF issues a grade sheet indicating the SGPA and CGPA of the student. However, grade sheets will not be issued to the student if he/she has any outstanding dues.

Betterment

Any student may reappear for semester end examination for betterment only in the theory part of the course for improving the grade. In the case of reappearing for a course, the best of the two grades will be considered. A Student can re-register in any course in any semester during the program for improvement of grade if the current grade in the course is lower than B+ and with due approval from Dean Academics in accordance with academic regulations. A student cannot reappear for semester end examination in courses with their L-T/ST-P-5 Structure like 0-0-X-X, Project, and Seminar Paper.

Promotion policy

A student shall be declared PASS and eligible for getting grade in a course if he/she secures at least 50% marks in that particular course including internal assessment. For example, to be declared as PASS and to get grade, the student has to secure a minimum of 50 marks for the total of 100 marks including continuous mode of assessment and end semester theory examination and has to secure a minimum of 25 marks for the total 50 marks including internal assessment and end semester practical examination.

Branch Transfer

In adherence to the Bar Council of India Legal Education Rules, no branch transfers are being permitted.

Credit Transfer

Credit Transfer between KLEF and other Institution

Credit transfer from KLEF to other institutions: Student studying in KLEF can take transfer to another institution under the following conditions:

- KLEF has signed MOU with the institution.
- However, a student, after seeking transfer from KLEF can return to KLEF after a semester or year. Based on courses done in the other institution, equivalent credits shall be awarded to such students.

Credit transfer from another institution to KLEF: A student studying in another institution can take transfer to KLEF under the following conditions:

- When a student seeks transfer, equivalent credits will be assigned to the student based on the courses studied by the student.
- The student, when transferred from other institutions, has to stick to the rules and regulations of KLEF.
- To graduate from KLEF, a student must study at least half of the minimum duration prescribed for a program at KLEF.

Credit Transfer through MOOCs

- Undergraduate students can get credits for MOOCs courses recommended by KLEF up to a maximum of 20% of their minimum credits required for graduation. The discretion of allocation of MOOCs courses equivalent to the courses in the curriculum lies with the office of the Dean Academics.
- A student may also be permitted to obtain 20 credits through MOOCs in addition to the minimum credits required for graduation. These 20 credits can also be utilized to acquire a Minor degree or an Honors degree if the courses are pronounced equivalent to those specified for the respective degrees by the office of the Dean Academics. These additional credits through MOOCs if to be considered for CGPA/Minor/Honors degree must be approved by Dean Academics prior to enrollment in the respective MOOCs.
- Students acquiring additional credits for Honors / Minor degree must adhere to the rules governing the award of the respective degree, otherwise, a student applying for registering into additional credits through MOOCs must possess a minimum CGPA of 7.5 till that semester.

Course Credit

- A credit is a unit that gives weight to the value, level, or time requirements of an academic course. The number of Contact Hours in a week of a particular course determines its credit value. One credit is equivalent to one lecture hour per week or one tutorial hour per week or two hours per week of practical/ field work or four hours per week of skilling or one studio hour is equivalent to 1.5 credit during a semester.

Reevaluation

- Students desirous of seeing their Semester-End Examination answer scripts have to apply online to the Controller of Examinations (COE) for the same within the timeframe as declared by the COE by paying the prescribed fee.
- Student applications must be forwarded by the Head of the Department and the Principal of the School and then re-evaluation fees are to be paid. The application along with the attached fee receipt must be submitted to the office of the COE.
- There is no provision for re-evaluation in case of Lab/Practical/skilling exams, student project, viva-voce exam or seminar/design/mini-project courses.
- The final grades awarded to each course shall be announced by the COE and the same will be made available to students through the website/notice boards.

Academic Counseling Board

Academic Counselling Board is constituted by the Dean Academics. This Board shall comprise of the Chairman, Convenor, Principal/Director, HoD and Professor/Associate Professor. A student will be put under Academic Counselling Board in the following circumstances:

- Has CGPA of less than 6.00.
- Has F grade or Detained in multiple courses.

The first level of counselling such students will be done by the Mentor of the student and the HoD followed by the ACB and the list of students who have to undergo the ACB counselling be forwarded by the HoD to the Office of Dean Academics.

The students undergoing the Academic Counselling Board process may be allowed to register only for a few courses based on the recommendation of Academic Counselling Board.

Rustication policy

A student may be rusticated from the KLEF on disciplinary grounds, based on the recommendations of any empowered committee, by the Vice Chancellor.

Academic Bank of Credits

ABC helps the students to digitally store their academic credits from any higher education institute registered under ABC in order to award Certificate/Diploma/Degree/Honors based on the credits earned by the student. All the credits acquired by the students are stored digitally by registering into Academic Bank of Credits (ABC) portal. It also supports retaining the credits for a shelf period and continue their program study with multiple breakovers. Students may exit from their current program of study due to any unforeseen reasons or to focus on their chosen career path. In such cases, the student may break for a period of time (preferably not in the middle of an academic year) and may continue with the program of study at a later stage. Moreover, students must be able to complete their program by not exceeding the maximum duration of the program. If not, they may be issued with a Certificate, diploma, degree or honors based on the credits acquired over the period of time for all the programs approved by UGC.

Award of Class

A student having cleared all the courses and met all the requirements for the award of degree with:

- $5.25 \leq \text{CGPA} < 5.75$ will be awarded Pass Class.
- $5.75 \leq \text{CGPA} < 6.75$ will be awarded Second-Class.
- $6.75 \leq \text{CGPA} < 7.75$ will be awarded First Class.
- $\text{CGPA} \geq 7.75$ will be awarded First class with Distinction, provided the student has cleared all the courses in first attempt and must have fulfilled all the program requirements within the specified minimum years duration.

Award of Medals

KLEF awards Gold and Silver medals to the top two candidates in each program after successful completion of their study. The medals are awarded based on their CGPA during the Annual Convocation with the following constraints:

- The grade obtained through betterment/ supplementary will not be considered for this award.
- She/he must have obtained first class with distinction for the award of Gold or Silver-medal.

Program - Degrees (Design your own Degree)

S#	Major Flexibility	Program Addon	
1	No Flexibility	No Add-on	

Degree-wise Credit Requirements

1. No Flexibility with No Add-on

Credit Requirement Total Minimum Credit Required: 201

S#	Category	Sub-Category	Credits		No. of Courses		Grouping	
			Min	Max	Min	Max		
1	HAS	HAS-CORE	7	7	3	3		
2	BSC	BSC-ME-1	2	2	1	1		
3	BSC	BSC-ME-2	2	2	1	1		
4	PCC	PCC-CORE	92	92	23	23		
5	SDC	SDP-1	1	1	1	1		
6	SDC	SDP-2	1	1	1	1		
7	SDC	SDP-3	3	3	1	1		
8	SDC	SDP-4	1	1	1	1		
9	SDC	SDP-5	1	1	1	1		
10	PEC	PE-1	4	4	1	1		
11	PEC	PE-2	4	4	1	1		
12	PEC	PE-3	4	4	1	1		
13	PEC	PE-4	4	4	1	1		
14	PEC	PE-5	4	4	1	1		
15	PRI	PRI-CORE	11	11	7	7		
16	CNC	CNC-CORE	20	20	5	5		
17	MNG	MNG-CORE	40	40	10	10		

1. No Flexibility with No Add-on

Outcome Requirement

The student is awarded a B.B.A.,LL.B. degree provided she/he

- Must successfully earn 201 credits, as stipulated in the program structure.
- Must successfully complete five (5) Internships, as stipulated in the program structure.
- Must have successfully obtained a minimum CGPA of 5.25 at the end of the program.
- Must have finished all the above-mentioned requirements in less than twice the period mentioned in the Academic structure for each program, which includes deceleration period chosen by the student, deceleration imposed by KLEF or debarred from the KLEF.

Program Structure

S#	Category	Sub-Categ.	CourseCode	Course Title	Acronym	T	P	S	CR	CH	Prerequisite	
1	HAS	HAS-CORE	24UC1101L	GENERAL ENGLISH & LEGAL LANGUAGE	GELL	0	0	4	0	2	4	
2	HAS	HAS-CORE	24UC1203	DESIGN THINKING AND INNOVATION	DTI	2	0	2	0	3	4	
3	HAS	HAS-CORE	24UC2103L	LEGAL PROFESSIONAL COMMUNICATION SKILLS	LPCS	2	0	2	0	3	4	
4	BSC	BSC-ME-1	24BS3101	LOGICAL REASONING FOR LAW	LRL	1	0	0	4	2	5	
5	BSC	BSC-ME-2	24BS3202	DATA SCIENCE & STATISTICS	DSS	1	0	0	4	2	5	
6	PCC	PCC-CORE	24BL4221	LABOR LAW - 2	LL-II	3	0	2	0	4	5	LL-I(1) : 1
7	PCC	PCC-CORE	24BL4222	LAW OF TAXATION	TAX	3	0	2	0	4	5	
8	PCC	PCC-CORE	24BL5123	PUBLIC INTERNATIONAL LAW	PIL	3	0	2	0	4	5	
9	PCC	PCC-CORE	24BL1101	INTRODUCTION TO LAW & LEGAL SYSTEM	ILLS	3	0	2	0	4	5	
10	PCC	PCC-CORE	24BL1102	LAW OF CONTRACTS - 1	LOC-I	3	0	2	0	4	5	
11	PCC	PCC-CORE	24BL1103	LAW OF TORTS INCLUDING MV ACCIDENT & CONSUMER PROTECTION LAWS	LOT	3	0	2	0	4	5	
12	PCC	PCC-CORE	24BL1204	LAW OF CONTRACTS - 2	LOC-II	3	0	2	0	4	5	LOC-I(1) : 1
13	PCC	PCC-CORE	24BL1205	CONSTITUTIONAL LAW - 1	CL-I	3	0	2	0	4	5	
14	PCC	PCC-CORE	24BL2106	CONSTITUTIONAL LAW - 2	CL-II	3	0	2	0	4	5	CL-I(1) : 1
15	PCC	PCC-CORE	24BL2107	LAW OF CRIMES - 1	LCR-I	3	0	2	0	4	5	
16	PCC	PCC-CORE	24BL2108	FAMILY LAW - 1	FL-I	3	0	2	0	4	5	
17	PCC	PCC-CORE	24BL2209	LAW OF CRIMES - 2	LCR-II	3	0	2	0	4	5	LCR-I(1) : 1
18	PCC	PCC-CORE	24BL2210	LAW OF EVIDENCE	LOE	3	0	2	0	4	5	
19	PCC	PCC-CORE	24BL2211	INTERPRETATION OF STATUTES & PRINCIPLE OF LEGISLATION	ISPL	3	0	2	0	4	5	
20	PCC	PCC-CORE	24BL3112	FAMILY LAW - 2	FL-II	3	0	2	0	4	5	FL-I(1) : 1
21	PCC	PCC-CORE	24BL3113	ADMINISTRATIVE LAW	AL	3	0	2	0	4	5	
22	PCC	PCC-CORE	24BL3114	JURISPRUDENCE	JUR	3	0	2	0	4	5	
23	PCC	PCC-CORE	24BL3215	CODE OF CIVIL PROCEDURE & LAW OF LIMITATION	CPC	3	0	2	0	4	5	
24	PCC	PCC-CORE	24BL3217	COMPANY LAW - 1	COM-I	3	0	2	0	4	5	
25	PCC	PCC-CORE	24BL4118	COMPANY LAW - 2	COM-II	3	0	2	0	4	5	COM-I(1) : 1
26	PCC	PCC-CORE	24BL4119	LABOR LAW - 1	LL-I	3	0	2	0	4	5	
27	PCC	PCC-CORE	24BL4120	ENVIRONMENTAL LAW	EL	3	0	2	0	4	5	
28	SDC	SDP-1	24SDBL01	MOOT COURT TRAINING - 1	MCT-I	0	0	0	4	1	4	
29	SDC	SDP-2	24SDBL02	MOOT COURT TRAINING - 2	MCT-II	0	0	0	4	1	4	MCT-I(1) : 1
30	SDC	SDP-3	23SDBL01	COMPUTATIONAL THINKING FOR LAW	CTL	2	0	2	0	3	4	
31	SDC	SDP-4	24SDBL04	MOOT COURT TRAINING - 3	MCT-III	0	0	0	4	1	4	MCT-II(1) : 1
32	SDC	SDP-5	24SDBL05	MOOT COURT TRAINING - 4	MCT-IV	0	0	0	4	1	4	MCT-III(1) : 1
33	PEC	PE-1	24BL41E1	INTELLECTUAL PROPERTY LAW	IPR	3	0	2	0	4	5	

S#	Category	Sub-Categ.	CourseCode	Course Title	Acronym	T	P	S	CR	CH	Prerequisite
34	PEC	PE-1	24BL41E2	AVIATION LAW	AVL	3	0	2	0	4	5
35	PEC	PE-2	24BL41E3	LAW OF INSURANCE	LOI	3	0	2	0	4	5
36	PEC	PE-2	24BL41E4	MARITIME LAW	ML	3	0	2	0	4	5
37	PEC	PE-3	24BL42E5	LAW OF BANKING AND N.I. ACT	LOB	3	0	2	0	4	5
38	PEC	PE-3	24BL42E6	CITIZENSHIP AND EMIGRATION LAW	CEL	3	0	2	0	4	5
39	PEC	PE-4	24BL51E7	I.T. OFFENCES AND CYBER LAW	ITOC L	3	0	2	0	4	5
40	PEC	PE-4	24BL51E8	INTERNATIONAL HUMAN RIGHTS LAW	IHRL	3	0	2	0	4	5
41	PEC	PE-5	24BL51E9	COMPETITION LAW	CPTL	3	0	2	0	4	5
42	PEC	PE-5	24BL51E10	MEDIA LAW AND RIGHT TO INFORMATION ACT	MLRI	3	0	2	0	4	5
43	PRI	PRI-CORE	24IE1201	SUMMER INTERNSHIP PROGRAM - 1	SIP-1	0	0	0	8	2	8
44	PRI	PRI-CORE	24IE2202	SUMMER INTERNSHIP PROGRAM - 2	SIP-II	0	0	0	8	2	8
45	PRI	PRI-CORE	24IE3203	SUMMER INTERNSHIP PROGRAM - 3	SIP- III	0	0	0	8	2	8
46	PRI	PRI-CORE	24IE4204	SUMMER INTERNSHIP PROGRAM - 4	SIP- IV	0	0	0	8	2	8
47	PRI	PRI-CORE	24IEBL01	SEMINAR PAPER - 1	SP-I	0	0	0	4	1	4
48	PRI	PRI-CORE	24IEBL02	SEMINAR PAPER - 2	SP-II	0	0	0	4	1	4
49	PRI	PRI-CORE	24IEBL03	SEMINAR PAPER - 3	SP-III	0	0	0	4	1	4
50	CNC	CNC-CORE	24BLCL01	PROFESSIONAL ETHICS & PROFESSIONAL ACCOUNTANCY SYSTEM	PEPA	0	0	8	0	4	8
51	CNC	CNC-CORE	24BLCL02	MEDIATION, CONCILIATION & ARBITRATION	MCA	0	0	8	0	4	8
52	CNC	CNC-CORE	24BLCL03	DRAFTING, PLEADING & CONVEYANCE	DPC	0	0	8	0	4	8
53	CNC	CNC-CORE	24BLCL04	MOOT COURT EXERCISES & INTERNSHIP	MCEI	0	0	8	0	4	8
54	CNC	CNC-CORE	24BLCL05	EXPERIENTIAL LEARNING & ACCESS TO JUSTICE	ELAJ	0	0	6	4	4	10
55	MNG	MNG-CORE	24BB1101	MANAGERIAL ECONOMICS	ME	3	0	2	0	4	5
56	MNG	MNG-CORE	24BB1102	PERSPECTIVES OF MANAGEMENT	POM	3	0	2	0	4	5
57	MNG	MNG-CORE	24BB1103	BUSINESS ENVIRONMENT	BE	3	0	2	0	4	5
58	MNG	MNG-CORE	24BB1204	ORGANIZATIONAL BEHAVIOUR	OB	3	0	2	0	4	5
59	MNG	MNG-CORE	24BB1205	HUMAN RESOURCE MANAGEMENT	HRM	3	0	2	0	4	5
60	MNG	MNG-CORE	24BB1206	MARKETING MANAGEMENT	MM	3	0	2	0	4	5
61	MNG	MNG-CORE	24BB2107	FOUNDATIONS OF FINANCIAL MANAGEMENT	FM	3	0	2	0	4	5
62	MNG	MNG-CORE	24BB2109	PRODUCTION & OPERATIONS MANAGEMENT	PRO M	3	0	2	0	4	5
63	MNG	MNG-CORE	24BB2210	LOGISTICS & SUPPLY CHAIN MANAGEMENT	LSCM	3	0	2	0	4	5
64	MNG	MNG-CORE	24BB3212	STRATEGIC MANAGEMENT	SM	3	0	2	0	4	5

Category & Grouping

S#	Category	Group Name
----	----------	------------

Category & Grouping Courses

Program Articulation Matrix

S#	Category	CourseCode	CourseTitle	MODE	CO	CO Description	PO1	PO2	PO3	PO4	PO5	PO6	PO7	PO8	PO9	PO10	PO11	PO12	PO13	PO14	PO15	PO16	PO17	PO18	PO19	PO20		
1	HAS	24UC1101L	GELL	R	CO1	Understand the basic grammatical concepts of English, such as the parts of speech, sentence structure, and verb tenses						2			2													
2	HAS	24UC1101L	GELL	R	CO2	Demonstrate the ability to listen passively and actively						2	2														2	
3	HAS	24UC1101L	GELL	R	CO3	Apply the fundamental principles of legal writing to produce clear, concise, and persuasive legal documents					2	2															2	
4	HAS	24UC1101L	GELL	R	CO4	Identify and apply the relevant legal principles to draft legal briefs, law reports, case comments, and essays on legal topics						3	3														3	
5	HAS	24UC1203	DTI	R	CO1	Understand the importance of Design thinking mindset for identifying contextualized problems			1			1																
6	HAS	24UC1203	DTI	R	CO2	Analyze the problem statement by empathizing with user				2																		
7	HAS	24UC1203	DTI	R	CO3	Develop ideation and test the prototypes made			2																			
8	HAS	24UC1203	DTI	R	CO4	Explore the fundamentals of entrepreneurship skills for transforming the challenge into an opportunity						1																
9	HAS	24UC2103L	LPCS	R	CO1	Understand the professional communication skills with accuracy	2																					
10	HAS	24UC2103L	LPCS	R	CO2	Apply the reading technique to understand the context of communication skills fully																						
11	HAS	24UC2103L	LPCS	R	CO3	Demonstrate the professional manner in a courtroom context		2																			2	
12	HAS	24UC2103L	LPCS	R	CO4	Demonstrate and exhibit professional communicative skills			2																			
13	HAS	24UC2103L	LPCS	R	CO5	Improves their analytical and research skills by the end of this course.																						
14	BSC	24BS3101	LRL	R	CO1	Apply principles of logical reasoning to interpret various types of information including cause and effect reasoning, coding and decoding and drawing inferences in legal contexts	2	2																			2	
15	BSC	24BS3101	LRL	R	CO2	Apply verbal reasoning principles to solve alphabet tests, alphanumeric sequence puzzles, analogies, assertion and reason problems						2			2													2
16	BSC	24BS3101	LRL	R	CO3	Apply principles of non-verbal reasoning on classification, figure matrix, rule detection, numeric and alphabet series	2			2																		2
17	BSC	24BS3101	LRL	R	CO4	Analyze landmark judgments of the Supreme Court and High Courts			2			2																2
18	BSC	24BS3202	DSS	R	CO1	Graphical representation of a given numerical data through its frequency distribution and also calculation of various measures of location and dispersion.						3	3			3												
19	BSC	24BS3202	DSS	R	CO2	To estimate the closeness of Bivariate data and its predictions	3							3		3												3
20	BSC	24BS3202	DSS	R	CO3	Determines the chances of occurrences of an event through various probability distributions							3			3	3											
21	BSC	24BS3202	DSS	R	CO4	Apply statistical tests for large and small samples to test the hypothesis.								3		3												3
22	BSC	24BS3202	DSS	R	CO5	Testing for skill in BUSINESS STATISTICS																			2			

S#	Category	CourseCode	CourseTitle	MODE	CO	CO Description	PO1	PO2	PO3	PO4	PO5	PO6	PO7	PO8	PO9	PO10	PO11	PO12	PO13	PO14	PO15	PO16	PO17	PO18	PO19	PO20	
23	PCC	24BL1101	ILLS	R	CO1	Understand the definitions of law under various school of thought and core concepts of law - Classification, Rights, Duties, Liability, State and ADR application on the real world aspects.	2	3																		2	
24	PCC	24BL1101	ILLS	R	CO2	Understand law and legal language along with the legal phrases and its use in legal profession.						2			2												2
25	PCC	24BL1101	ILLS	R	CO3	Understand the sources of law and their significance - Custom, Precedents and Legislation along with the contemporary cases	2			3																	2
26	PCC	24BL1101	ILLS	R	CO4	Apply the legal issues by explaining the structure and working of the Indian legal system - District courts, High courts and Supreme courts			3		3																2
27	PCC	24BL1101	ILLS	R	CO5	Apply the laws in the case study on Custom as a source of Law - Jallikattu case				3																	2
28	PCC	24BL1102	LOC-I	R	CO1	Understand the basic principles relating to the contracts under the provisions of the Indian Contract Act including Offer, Counter offer, Acceptance and Revocation.	2	2																			2
29	PCC	24BL1102	LOC-I	R	CO2	Understand the legal requirements relating to formation and performance of contracts to the real world aspects.		3		3																	3
30	PCC	24BL1102	LOC-I	R	CO3	Understand various remedies available for breach of contracts and other circumstances of discharge of contracts.					2				3												2
31	PCC	24BL1102	LOC-I	R	CO4	Apply the appropriate remedies available in frustration of contract and Remoteness of damages.																					
32	PCC	24BL1102	LOC-I	R	CO5	Apply the laws in the case study on Balfour Vs Balfour on Breach of Contract.	2	2																			3
33	PCC	24BL1103	LOT	R	CO1	To understand the meaning and nature of Tort, Ubi Jus Ibi Remedium, Injuria Sine Damnum and Damnum Sine Injuria.		2																			
34	PCC	24BL1103	LOT	R	CO2	Understand various liabilities and general defences available under the law of torts				2																	
35	PCC	24BL1103	LOT	R	CO3	Understand and apply concepts of specific offenses like negligence, Assault, Battery, Malicious Prosecution.		2																			
36	PCC	24BL1103	LOT	R	CO4	Understanding the concept of damage, doctrine of alternate damage and remoteness damages		2																			
37	PCC	24BL1103	LOT	R	CO5	Understand Conspiracy, defamation, trespass to land, Consumer Protection Act, 2019, MV Act.	1																				2
38	PCC	24BL1204	LOC-II	R	CO1	Understand the core concepts in the legal structure of Special Contracts, Bailment, and Pledge		2																			
39	PCC	24BL1204	LOC-II	R	CO2	Understand the main statutory provisions of indemnity and guarantee contract and contract of agency			2																		
40	PCC	24BL1204	LOC-II	R	CO3	Understand the legal provisions of the Sale of Goods									2												
41	PCC	24BL1204	LOC-II	R	CO4	Understand the law of partnership				2																	
42	PCC	24BL1204	LOC-II	R	CO5	Case Laws										1										2	
43	PCC	24BL1205	CL-I	R	CO1	Understand the basic aspects of Constitutional law of India				1															3		2

S#	Category	CourseCode	CourseTitle	MODE	CO	CO Description	PO1	PO2	PO3	PO4	PO5	PO6	PO7	PO8	PO9	PO10	PO11	PO12	PO13	PO14	PO15	PO16	PO17	PO18	PO19	PO20		
44	PCC	24BL1205	CL-I	R	CO2	Understand concept of Citizenship and fundamental rights and citizenship			3	2																	3	
45	PCC	24BL1205	CL-I	R	CO3	Understand the discrimination and freedoms.	2	3																				3
46	PCC	24BL1205	CL-I	R	CO4	Anayzing Consitutional Remedies			3		3																	2
47	PCC	24BL1205	CL-I	R	CO5	Understand Directive Principles of State Policy	1																					
48	PCC	24BL2106	CL-II	R	CO1	Understand the concept of Fredealism	1		2																			3
49	PCC	24BL2106	CL-II	R	CO2	Understand the three different organs of state and their powers and functions	2		3																			
50	PCC	24BL2106	CL-II	R	CO3	Understand Powers, functiona previlages of Parliament	1		3																		3	3
51	PCC	24BL2106	CL-II	R	CO4	Understand the Center State Relationship	2		3																			2
52	PCC	24BL2106	CL-II	R	CO5	Understanding Indepence of Judiciary, appointment and removal of judges																						
53	PCC	24BL2107	LCR-I	R	CO1	Understand foundations of criminal law, elements of criminal liability, stages of crime with the help of The Bharatiya Nyaya Sanhita, 2023 so as to interpret the criminal law with accuracy.	3	3		3																		3
54	PCC	24BL2107	LCR-I	R	CO2	Analyse punishments, identify new punishments introduced, apply operational norms while executing punishments, Evaluate Defenses and Exceptions, Distinguish Abetment, Conspiracy, and Attempt, and Analyze Offenses Against Vulnerable Groups.	3	3		3																		3
55	PCC	24BL2107	LCR-I	R	CO3	Identify and Analyze Offenses Against the Human Body, Recognize Offenses Against the State, Explain Offenses Relating to Elections, Assess Offenses Related to Currency and Government Stamps, Define Offenses Against Public Tranquility and Examine Offenses Connected to Public Servants and Contempt	3	3		3																		3
56	PCC	24BL2107	LCR-I	R	CO4	Analyze Offenses Against Public Justice, Evaluate Offenses Related to Documents and Property Marks, Assess Offenses Affecting Public Health, Safety, and Morals, Identify Offenses Relating to Religion, Distinguish Offenses Against Property and Examine Criminal Intimidation, Insult, Annoyance, and Defamation.	3	3		3																		3
57	PCC	24BL2107	LCR-I	R	CO5	Empirical research in police station, Jail, Prosecution office and criminal Court on the various provisions of Bharatiya Nyaya Sanhita, 2023	3	3		3																		3
58	PCC	24BL2108	FL-I	R	CO1	Understand the concept of Family, family system and different aspects of marriage under Hindu, Muslim and other personal Laws.	2																					
59	PCC	24BL2108	FL-I	R	CO2	Understand the institution of marriage and family under Hindu law.				2																		
60	PCC	24BL2108	FL-I	R	CO3	Understand the legal provisions for matrimonial remedies under the Hindu Marriage Act, 1955. Evaluate the procedures and grounds for restitution of conjugal rights, nullity of marriage, judicial separation, and divorce. Assess the role of family courts and conciliation in resolving matrimonial disputes.						2																

S#	Category	CourseCode	CourseTitle	MODE	CO	CO Description	PO1	PO2	PO3	PO4	PO5	PO6	PO7	PO8	PO9	PO10	PO11	PO12	PO13	PO14	PO15	PO16	PO17	PO18	PO19	PO20	
61	PCC	24BL2108	FL-I	R	CO4	Understand historical development of adoption laws in India. Compare domestic and international adoption practices. Interpret the provisions of the Hindu Adoption and Maintenance Act, 1956, and the Hindu Minority and Guardianship Act, 1956.									2												
62	PCC	24BL2108	FL-I	R	CO5	Understand various kinds of guardians and their powers and working of Family Courts.		2													2						
63	PCC	24BL2209	LCR-II	R	CO1	Comprehending the Key Features of the Bharatiya Nagarik Suraksha Sanhita (BNSS)	2	2						1							2						1
64	PCC	24BL2209	LCR-II	R	CO2	Compare and Contrast the BNSS with the Existing CrPC	3	1						3							3						2
65	PCC	24BL2209	LCR-II	R	CO3	Analyze the Practical Implications of the BNSS	3	2						3							3						2
66	PCC	24BL2209	LCR-II	R	CO4	Develop Critical Thinking Skills in the Context of the BNSS	3	3						2							3						3
67	PCC	24BL2209	LCR-II	R	CO5	Analysing the key procedures under the BNSS and assessing their compatibility with modern human rights and civil liberties principles.	1	2						2							1						3
68	PCC	24BL2210	LOE	R	CO1	Understand the foundational principles and provisions of the Bharatiya Sakshya Adhinyam, 2023: Students will demonstrate a comprehensive understanding of the fundamental concepts, classifications, and key provisions of the Bharatiya Sakshya Adhinyam, 2023, governing the law of evidence in India.	2	1		2		1									1					2	2
69	PCC	24BL2210	LOE	R	CO2	Analyze the application of evidence law in legal contexts: Students will be able to analyze and evaluate the application of evidence law principles in various legal scenarios, including civil and criminal cases, through case studies and hypothetical situations, within the framework of the Bharatiya Sakshya Adhinyam, 2023.	3	1		3											2					3	1
70	PCC	24BL2210	LOE	R	CO3	Interpret and apply rules of admissibility and relevancy of evidence: Students will develop the ability to interpret and apply rules governing the admissibility, relevancy, and weight of evidence, including rules related to witnesses, documentary evidence, and privileged communications as stipulated by the Bharatiya Sakshya Adhinyam, 2023.		1		3											3					2	1
71	PCC	24BL2210	LOE	R	CO4	Evaluate the role and significance of evidence in the administration of justice: Students will assess the role and significance of evidence in the administration of justice, including its impact on the burden of proof, the credibility of witnesses, and the fairness of legal proceedings, within the framework provided by the Bharatiya Sakshya Adhinyam, 2023.	1	2		3		2									3					3	2
72	PCC	24BL2210	LOE	R	CO5	Understand the evolving and changing dimensions of the evidence law with the growth of technology vis a vis constitutional dimensions: Students will be able to assess the role of the newly incorporated provisions of the BSA, 2023 with respect to the IT and cyber matters and understand their implications on constitutional rights.	3	3				2									2					3	

S#	Category	CourseCode	CourseTitle	MODE	CO	CO Description	PO1	PO2	PO3	PO4	PO5	PO6	PO7	PO8	PO9	PO10	PO11	PO12	PO13	PO14	PO15	PO16	PO17	PO18	PO19	PO20	
73	PCC	24BL2211	ISPL	R	CO1	Analyse the nature and purpose of statutory law, Differentiate between interpretation and construction, Analyze the role of definition clauses, Critically evaluate different theoretical approaches, Apply the concept of constitutional morality and Effectively utilize the General Clauses Act of 1897	3	3	3																		
74	PCC	24BL2211	ISPL	R	CO2	Demonstrate the concept of legislative intent, Apply the principle of effectiveness, Navigate situations where the plain meaning of a statute leads to undesirable consequences., Distinguish between and effectively utilize various canons of interpretation, Apply Latin maxims, Identify and apply relevant presumptions and Critically analyze the principles of Indigenous interpretation	3	3	3																		
75	PCC	24BL2211	ISPL	R	CO3	Effectively operate internal aids, Distinguish between internal and external aids, Analyze the limitations and appropriate use of external aids, Critically evaluate the weight given to various aids, Construct a well-reasoned approach and Navigate complex legal scenarios	3	3	3																		
76	PCC	24BL2211	ISPL	R	CO4	Analyse and interpret statutes considering their subject matter and purpose, including tax laws, penal codes, social welfare legislation, and various categories like substantive vs. procedural, mandatory vs. discretionary, enabling vs. codifying/ consolidating statutes.	3	3	3																		
77	PCC	24BL2211	ISPL	R	CO5	Examine and research on application of various principles of interpretation and present their analysis.	3	3	3																		
78	PCC	24BL3112	FL-II	R	CO1	Understand the aspects of Hindu law of succession	2																				
79	PCC	24BL3112	FL-II	R	CO2	Understand the concept of Muslim law of succession																			2		
80	PCC	24BL3112	FL-II	R	CO3	Understand the concept of the Christian law of succession and other relevant aspects of testamentary succession																					
81	PCC	24BL3112	FL-II	R	CO4	Apply the aspects of the succession of different religions to the real-life issues for dispute resolution				2																	
82	PCC	24BL3112	FL-II	R	CO5	Apply reasoning and critical analysis to generate appropriate and creative responses to complex legal issues in Inheritance		2																			
83	PCC	24BL3113	AL	R	CO1	Understand the nature, scope and theories outlining the Administrative Law	2																				
84	PCC	24BL3113	AL	R	CO2	Understand the principles underlining Administrative Law			2																		
85	PCC	24BL3113	AL	R	CO3	Understand the judicial control over Administrative Actions and the Modes of Judicial Review																					
86	PCC	24BL3113	AL	R	CO4	Understand the general statutory privileges against Administrative Actions and Government Privileges																			2		
87	PCC	24BL3113	AL	R	CO5	Analysing the remedies against the government and public authorities						2														2	
88	PCC	24BL3114	JUR	R	CO1	Understand Law, Jurisprudence, nature, purpose and objective of Jurisprudence- Jursiprudence is an eye of law- Normative Science and			2																		

S#	Category	CourseCode	CourseTitle	MODE	CO	CO Description	PO1	PO2	PO3	PO4	PO5	PO6	PO7	PO8	PO9	PO10	PO11	PO12	PO13	PO14	PO15	PO16	
89	PCC	24BL3114	JUR	R	CO2	Law Understand various schools of jurisprudence, including Analytical Positivism, Natural Law, Historical School of Law, Sociological School of Law, and Realist School of Law.						2											
90	PCC	24BL3114	JUR	R	CO3	Understand Sources of Law like legislation, precedents, customs, and the concept of stare decisis.	2																
91	PCC	24BL3114	JUR	R	CO4	Understand the concept of Hofheids Concepts of Jural Co-relatives , legal status of individuals in various conditions including unborn, minor, lunatic, drunken, and deceased persons, - rights of lower animals	2																
92	PCC	24BL3114	JUR	R	CO5	Analyze the nature of property, ownership, and possession, critically evaluating their legal definitions and implications in different contexts					3							3					
93	PCC	24BL3215	CPC	R	CO1	Revising and remembering the various branches of law with special emphasis to the civil law and learning differences between substantive and procedural laws.	2	2	1				1						3		1		
94	PCC	24BL3215	CPC	R	CO2	Understanding the essentials of civil suits viz order, decree, and other definitions and hierarchy of courts.	1	3	1				2						3		2		
95	PCC	24BL3215	CPC	R	CO3	Understanding various aspects of plaints, written statements, parties to the suit and execution of decrees and orders of a civil court.	3	1	3				1						2		3		
96	PCC	24BL3215	CPC	R	CO4	Understanding miscellaneous aspects like special suits, appeal, revision and reference provisions.	3	3	3				3						3		3		
97	PCC	24BL3215	CPC	R	CO5	Understanding, applying and analysing the procedural aspects of the Civil Procedure																	
98	PCC	24BL3217	COM-I	R	CO1	Understand the core concepts in the legal structure of the formation,incorporation,different types of companies,opc,npos,effect of registration,conversion of companies operation and fundamental aspects of the company and incidental matters thereto	2												2				
99	PCC	24BL3217	COM-I	R	CO2	Understand the main statutory provisions of the company,important documents MoA,AoA,Effect, Alteration,Rectification,conversion ,Authentication of documents,proceedings and other relevant enactments of the company				2													
100	PCC	24BL3217	COM-I	R	CO3	Understand the legal provisions relating to the issue of prospectus.types of prospectus,misstatements ,punishments for fraud and the legal issues arising in IPO,Private placement of the company			2														
101	PCC	24BL3217	COM-I	R	CO4	Apply the provisions of companies act relating to directors ,DIN, remuneration, restrictions ,powers of Board ,restrictions on the powers of directors, various meetings of the companies and directors of the companies minutes and resolutions.				2													
102	PCC	24BL3217	COM-I	R	CO5	Analyse the role of statutory bodies in the company. Prevention of Oppression and Mismanagement. Sources of					3												

S#	Category	CourseCode	CourseTitle	MODE	CO	CO Description	PO1	PO2	PO3	PO4	PO5	PO6	PO7	PO8	PO9	PO10	PO11	PO12	PO13	PO14	PO15	PO16	PO17	PO18	PO19	PO20
						capital: Shares: types, allotment, transfer of shares, rights and privileges of shareholders, Dividends: declaration and payment of dividends, Debentures: floating charge, appointment of debenture trustees and their duties, kinds, remedies of debenture holders, redemption.																				
103	PCC	24BL4118	COM-II	R	CO1	Understand the core concepts in the legal structure of the formation, operation and fundamental aspects of the Company.	2		2		2				2											
104	PCC	24BL4118	COM-II	R	CO2	Understand the main statutory provisions of the company and other relevant enactments of the Company.	2				2	2				2										
105	PCC	24BL4118	COM-II	R	CO3	Understand various Securities and other statutory bodies.			2	2				2					2							
106	PCC	24BL4118	COM-II	R	CO4	Understand Corporate and its governance code including the CSR.	2			2					2							2				
107	PCC	24BL4118	COM-II	R	CO5	Understand with explore career alternatives prior to graduation	2			2					2									2		
108	PCC	24BL4119	LL-I	R	CO1	Understand the law relating to labour visa-vis employer relations.	2					2		2	2											
109	PCC	24BL4119	LL-I	R	CO2	Understand proficient to acquire knowledge relating to various labour legislations available in India.		2			2	2							2							
110	PCC	24BL4119	LL-I	R	CO3	Understand to capable of grapple the basic problems of labor against employers such as situation of labor, service conditions, division of labor, discipline of labor and their sphere of activity.			2	2				2								2				
111	PCC	24BL4119	LL-I	R	CO4	Understand competent to identify the possible disagreement between labour and employers and provide for the resolution of such disagreement.	2			2					2								2			
112	PCC	24BL4119	LL-I	R	CO5	Understand with explore career alternatives prior to graduation	2			2				2											2	
113	PCC	24BL4120	EL	R	CO1	Understand the basics of environmental Law, which consists of definitions of environment and pollution related to biotic and abiotic environment and philosophy relating to environmental protection.		1			1															
114	PCC	24BL4120	EL	R	CO2	Apply Constitutional provisions about states' powers concerning the acquisition, regulation, and distribution of natural resources (water, forests, mines, oil) with special emphasis on Arts 14, 15, 19, 31A, 31B, 31C, 39 (b) & (c)..	1																			
115	PCC	24BL4120	EL	R	CO3	Understand the issues related to the environmental law and the respective legislations viz., Bharatiya Nyay Sanhita, 2023 & Bharatiya Nagarik Suraksha Sanhita, 2023																				
116	PCC	24BL4120	EL	R	CO4	Settle issues on environmental law by remembering the legislations viz The Environment [Protection] Act, 1986 , The Water (Prevention and Control of Pollution) Act, 1974 etc				3																
117	PCC	24BL4120	EL	R	CO5	Understand the environmental legislation and its usages accordingly in judgments, viz., The Air (Prevention and Control of Pollution) Rules, 1982, . The Forest (Conservation) Rules, 1981, The Wildlife Protection Act, 1972																				

S#	Category	CourseCode	CourseTitle	MODE	CO	CO Description	PO1	PO2	PO3	PO4	PO5	PO6	PO7	PO8	PO9	PO10	PO11	PO12	PO13	PO14	PO15	
118	PCC	24BL4221	LL-II	R	CO1	Understand the concept of remuneration.	2									2						
119	PCC	24BL4221	LL-II	R	CO2	Understand the issues relating to different classes of employment.																
120	PCC	24BL4221	LL-II	R	CO3	Understand the importance of the remuneration and labor welfare to achieve constitutional objectives.			2													
121	PCC	24BL4221	LL-II	R	CO4	Understand the situation and think in a better way taking into account the true spirit of labor laws.				2												
122	PCC	24BL4221	LL-II	R	CO5	Understand with explore career alternatives prior to graduation																
123	PCC	24BL4222	TAX	R	CO1	Understand the constitutional provisions relating to tax and the preamble (definitions, residential status, exempted incomes) under the Income Tax Act, 1961.	2	2			2					2						
124	PCC	24BL4222	TAX	R	CO2	Understand the computation of taxable income under various heads of income		2			2		2				2					
125	PCC	24BL4222	TAX	R	CO3	Understand various authorities under Income Tax Act			2	2				2				2				
126	PCC	24BL4222	TAX	R	CO4	apply the basic concepts of goods and services tax.	2		2						2						2	
127	PCC	24BL4222	TAX	R	CO5	analyse career alternatives prior to graduation																
128	PCC	24BL5123	PIL	R	CO1	Understand the nature of international law, its origin, development, various theories working behind international law.	2	2													2	
129	PCC	24BL5123	PIL	R	CO2	Understand the foundation of a state and sovereignty, jurisdiction, state responsibility and state succession.			3	3									2			
130	PCC	24BL5123	PIL	R	CO3	Understand the knowledge regarding the concept of treaties and their application under International law.	2	3													2	
131	PCC	24BL5123	PIL	R	CO4	Analyze the various modes of International disputes settlement mechanisms	2			3												2
132	PCC	24BL5123	PIL	R	CO5	Apply the laws in the case study on Refugee crisis in India			2													3
133	PRI	24IE1201	SIP-1	R	CO1	To apply various aspects related to initial visit	2												2			
134	PRI	24IE1201	SIP-1	R	CO2	To apply various aspects related to interim isit		2											2			
135	PRI	24IE1201	SIP-1	R	CO3	To apply various aspects related to final visit			2													
136	PRI	24IE1201	SIP-1	R	CO4	To apply various aspects related to Viva Presentation				2												
137	PRI	24IE2202	SIP-II	R	CO1	Understand with explore career alternatives prior to graduation		2														
138	PRI	24IE2202	SIP-II	R	CO2	Understand with hands-on learning experience even as they gain a glimpse into real world, giving them a front seat to a potential career choice.	2			2									2			
139	PRI	24IE2202	SIP-II	R	CO3	Understand the abilities and career alternatives prior to graduation					2											
140	PRI	24IE2202	SIP-II	R	CO4	Understand with explore career opportunities alternatives prior to graduation																
141	PRI	24IE3203	SIP-III	R	CO1	To Understand functioning of legal institutions, law firms, corporate legal departments, and other relevant organizations.			2													
142	PRI	24IE3203	SIP-III	R	CO2	Observation legal principles, procedures, and practices through practical application.					2											
143	PRI	24IE3203	SIP-III	R	CO3	To develop students' professional skills such as legal research, drafting, client interaction, and teamwork.		2														

S#	Category	CourseCode	CourseTitle	MODE	CO	CO Description	PO1	PO2	PO3	PO4	PO5	PO6	PO7	PO8	PO9	PO10	PO11	PO12	PO13	PO14	PO15	PO16	PO17	PO18	PO19	PO20		
144	PRI	24IE3203	SIP-III	R	CO4	To observe various specialized areas of law and career opportunities within the legal field.				2				2														
145	PRI	24IE3203	SIP-III	R	CO5	Critical thinking, problem-solving, and ethical decision-making in legal contexts.	2																			1		
146	PRI	24IE4204	SIP-IV	R	CO1	Understand with explore career alternatives prior to graduation	2	2		2															2			
147	PRI	24IE4204	SIP-IV	R	CO2	Understand with hands-on learning experience even as they gain a glimpse into the real world, giving them a front row seat to a potential career choice.	2		2		2														2			
148	PRI	24IE4204	SIP-IV	R	CO3	Understand with abilities and career alternatives prior to graduation	2		2			2														2		
149	PRI	24IE4204	SIP-IV	R	CO4	Understand with explore career opportunities alternatives prior to graduation	2		2	2																	2	
150	PRI	24IEBL01	SP-I	R	CO1	Understanding the concept of research; Overview of research;	2																					
151	PRI	24IEBL01	SP-I	R	CO2	Understanding the Literature survey , Experimental skills; Data analysis, Modelling skills;			2																			
152	PRI	24IEBL01	SP-I	R	CO3	Applying the Ethics in Research Writing					2																	
153	PRI	24IEBL01	SP-I	R	CO4	Analyse the research problem and write the research report.																				2		
154	PRI	24IEBL02	SP-II	R	CO1	Understand and applying legal issues related to subjects such as civil of criminal laws						1	2														1	
155	PRI	24IEBL02	SP-II	R	CO2	Analyze the identified legal issues dealt under criminal or civil laws and develop competence in critical writing and presentation skills						1	2														1	
156	PRI	24IEBL03	SP-III	R	CO1	Understand and applying legal issues related to subjects such as civil of criminal laws							3													2		
157	PRI	24IEBL03	SP-III	R	CO2	Analyze the identified legal issues dealt under criminal or civil laws and develop competence in critical writing and presentation skills						2	3													2		
							2.	2.	2.	2.	2.	2.	2.	2.	2.	2.	2.	2.	2.	2.	2.	2.	2.	2.	2.	2.	2.	1.
							2	2	3	3	1	0	3	2	2	1	3	2	3	5	2	2	2	2	2	2	9	

Stakeholder's Feedback

Q.NO.	Question	No. of Stakeholders						Rating (%)				
		Student	Alumni	Ind.Expe	Ac.Peer	Faculty	Total	[5]	[4]	[3]	[2]	[1]
1	How would you rate the relevance of the current syllabus content in addressing industry needs and trends?	14	8	3	3	9	37	43.2	51.4	5.4	0	0
2	How well do the course outcomes align with the skills required in the industry?	14	8	3	3	9	37	56.8	29.7	13.5	0	0
3	How would you rate the inclusion of emerging technologies or methodologies in the syllabus?	14	8	3	3	9	37	54.1	35.1	10.8	0	0
4	How effectively are the latest tools integrated into the curriculum?	14	8	3	-	-	25	52	36	12	0	0
5	How beneficial are the global certifications included in the curriculum for industry readiness?	14	8	3	-	9	34	58.8	29.4	11.8	0	0
6	How effectively does the curriculum incorporate practical lab experiments relevant to industry practices?	-	8	3	-	-	11	63.6	18.2	18.2	0	0
7	How does this curriculum compare with similar curricula at other institutions in terms of content and quality?	-	-	-	3	-	3	66.7	33.3	0	0	0
8	How effective is the integration of research opportunities into the curriculum?	-	-	-	3	9	12	33.3	50	16.7	0	0
9	How beneficial were the MOOCs recommended as part of the curriculum?	14	8	-	3	9	34	61.8	26.5	11.8	0	0
10	How well does the course content map to skill council recommendations?	-	-	3	3	9	15	46.7	46.7	6.7	0	0

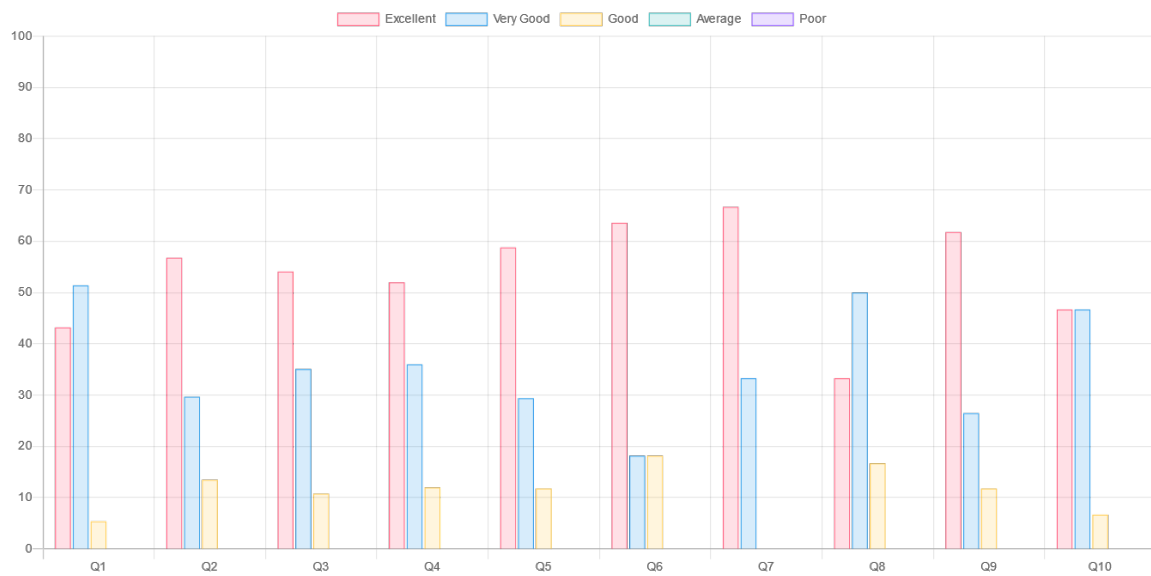

Stakeholder's Comments/Suggestions

Considered: 0

Not Considered: 0

Not Required: 0